

Strategy Blocks

Training Guides

1.0

Technology Introduction &
StrategyBlocks Walkthrough

1.0 | Technology Introduction & StrategyBlocks Walkthrough

1.1
What is it?

1.2
Homepage

1.3
Strategy views

1.4
Report views

1.5
Metrics view

1.6
Risk view

1.7
Ideas views

1.1

What is it?

What is StrategyBlocks?

A StrategyBlocks model is an [online collaborative strategic business plan](#).

Hosted in the cloud the software platform is designed to help organizations deal with the challenges of strategic planning, portfolio and execution management. It is a highly graphical, live, strategic communication and monitoring system to help people stay aligned and involved in their company's strategy. The solution can allow stakeholders to [track progress \(outputs\)](#) linked to [results \(outcomes\)](#) and [potential threats \(risks\)](#) as they happen. Its aim is to turn strategic vision into operational success.

1.1

What is it?

What does StrategyBlocks do?

StrategyBlocks works by linking [qualitative delivery performance](#) updates (outputs) and [quantitative KPI data](#) (outcomes), as well as, [risk management](#) to achieve enterprise-wide insight. The platform presents the company's strategic plan as an easily-digestible, visual representation of activity delivered through a series of cascading 'blocks'.

- A [Block](#) is used to describe [Work Management](#), delivery (output) - key result areas, portfolios, projects etc., measured subjectively. It is the point where delivery, key indicators and risks meet.
- A [Metric](#) is a numeric value that needs to be monitored (an outcome), often known as a key performance indicator or measure. This is the discipline of [Metrics Management](#).
- A [Risk](#) can be used to describe a strategic event that may affect the business, internal (failure to deliver) or external (outside of your control). [Risk Management](#) manages any form of threat to the plan.

1.1

What is it?

How does it work

- Strategy Blocks are the building blocks of the strategic plan
- They are the point at which the 3 variables of strategic performance are linked
> Work Management > Metrics Management > Risk Management

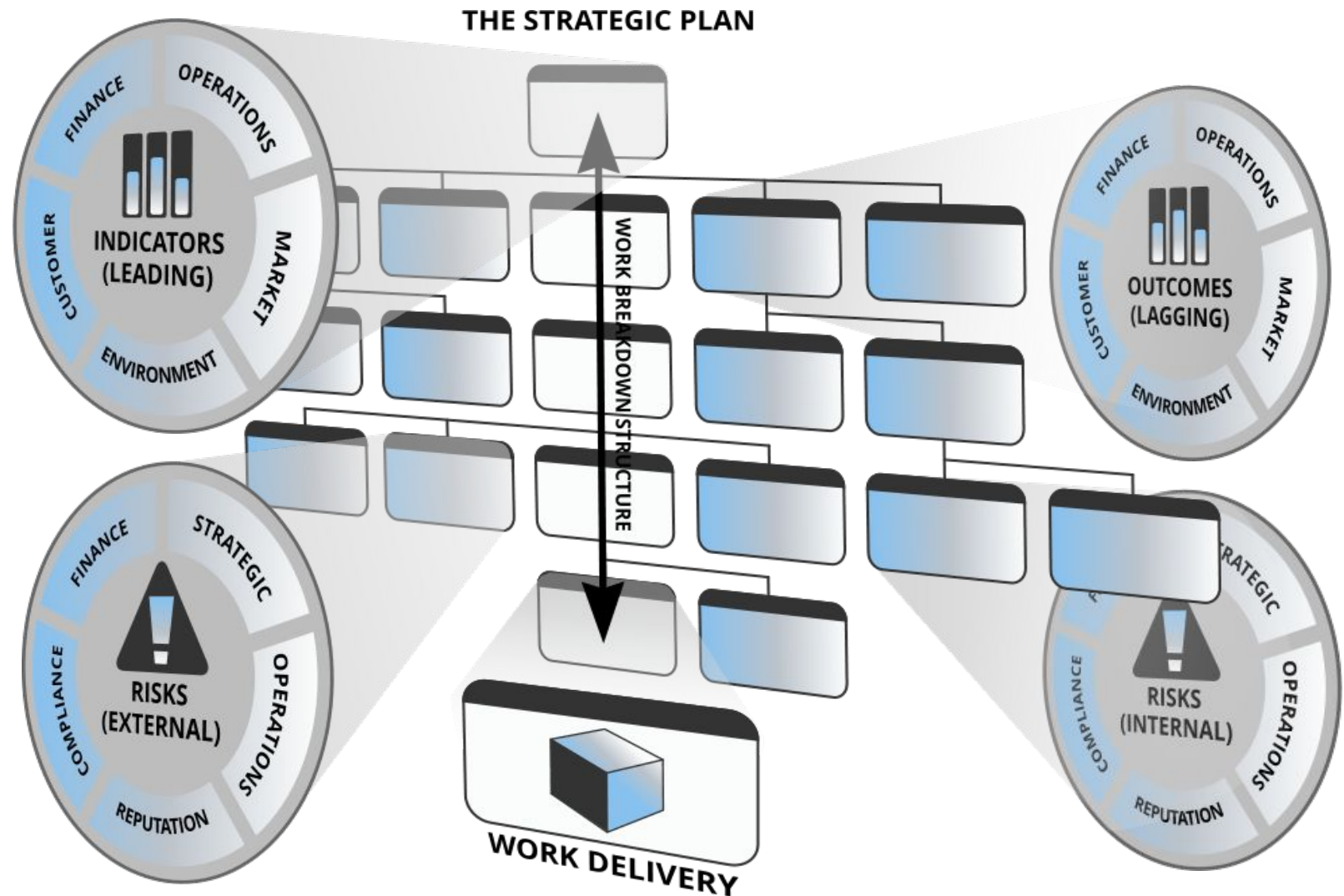

1.1

What is it?

Definitions and terminology

DATA

Blocks	Metrics	Risks
(subjective)	(structured)	(semi-structured)
Things we do	Things we can measure	Things we need to consider
Terms:	Terms:	Terms:
Actions	KPI's	Threats
Key Result Areas	Indicators	Challenges
Outputs	Lead & Lag	Exposures
Work	Measures	
Objectives	Outcomes	
Jobs to be done		
Type:	Type:	Type:
Qualitative	Quantitative	Quantitative & Qualitative

METADATA

Focus Areas	Levels
Strategic Grouping	Work Breakdown Structure
<i>Terms:</i>	<i>Terms:</i>
Themes	Hierarchy
Perspectives	Granularity
Values	Framework
Pillars	Cascade
Categories	
Goal Areas	
<i>Type:</i>	<i>Type:</i>
Qualitative	Qualitative

1.1

What is it?

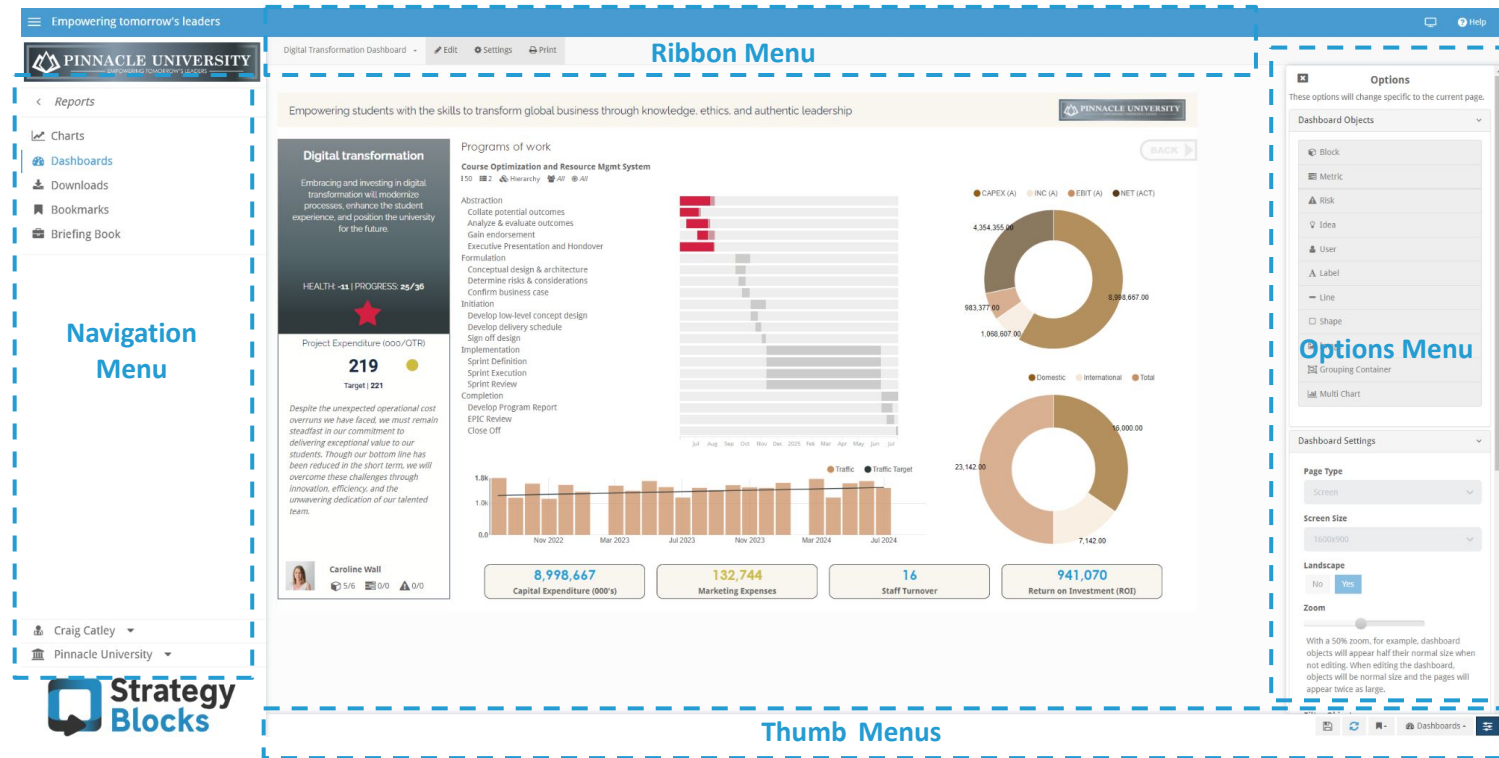

How does StrategyBlocks work?

StrategyBlocks' user interface has a straightforward simple layout. All user functionality is contained in only 6 menus on the left-hand navigation menu;

- **Home** - displaying a summary of assets relating to the system user
- **Strategy** - access to the 4 different strategy maps, and block utilities.
- **Reports** - access to dashboards and data downloads

- **Metrics** - a scorecard view off metrics (KPI's)
- **Risks** - a register of potential threats
- **Ideas** - an ideation sandpit for strategic planning

Additional detail can be reached through the top and bottom Ribbon and Thumb Menus, and the left-hand Options Menu which offers a range of filtering tools.

1.2

Homepage

Ribbon Menus

Empowering tomorrow's leaders

Pinnacle University

Blocks Metrics Ideas Risks Dashboards Bookmarks

Home

Strategy >

Reports >

Metrics

Risks

Ideas

Your Settings >

Company Settings >

Help >

Search

Craig Catley

Pinnacle University

Strategy Blocks

Blocks

Title	Ownership	Dates	Type	Tree
Compliance Review 100/100	Craig Catley Simon Lawrence	13/01/2023 30/09/2024	Leaf	
Curricula and programmes 21/100	Craig Catley Allen Keyte	23/05/2024 30/11/2025	Leaf	
Tuition and enrollment 44/100	Craig Catley Karen Chappell	01/01/2023 24/03/2026	Leaf	
Understanding Learner needs 50/100	Craig Catley Sophia Brook	01/01/2023 26/09/2026	Leaf	
Student enrollments 37/100	Craig Catley	01/01/2023 26/09/2026	Leaf	
Sustainability 49/100	Craig Catley Ashlee Hutchinson	01/01/2023 30/09/2026	Leaf	
Financial Viability Measures 7/100	Craig Catley Karen Chappell	31/03/2024 30/09/2026	Leaf	
Internal Communication 37/100	Craig Catley Christy Facer	01/01/2023 31/12/2027	Leaf	
Experiential learning opportunities 30/100	Craig Catley Ashlee Hutchinson	01/01/2023 31/12/2027	Leaf	
Grow our partnership network 42/100	Craig Catley Karen Chappell	01/01/2023 31/12/2027	Leaf	
Implement enterprise-wide recycling 36/100	Craig Catley	01/01/2023 31/12/2027	Leaf	
Monitor Payroll Compliance 0/100	Craig Catley Christy Facer	01/09/2024 31/12/2028	Leaf	

Actions & News

Actions

- Employee Turnover
Metric: This metric hasn't had a new actual value recently
- Project Expenditure (000/0TR)
Metric: This metric hasn't had a new actual value recently
- Industry Immersion Program
Idea: This idea hasn't been updated recently
- Expansion through global partners
Idea: You can publish this idea
- International Research Fellowship Program
Idea: This idea hasn't been updated recently
- Curricula and programmes
Block: This block hasn't had a progress update recently
- Internal Communication
Block: This block hasn't had a progress update recently
- Total Domestic Students
Metric: This metric hasn't had a new actual value recently
- Experiential learning opportunities
Block: This block hasn't had a progress update recently

News Feed

Progress
Tim Everett updated progress on block: Engagement in VET CAT Skills development activities from 25% to 65%. This is progressing ahead of the expected rate. Intervention not required at this stage.

Homepage

Path: HOME

Upon logging in, users will land on the [Homepage](#), the initial screen of the system. They can navigate through different objects in the system via the top ribbon, filtered to show only relevant items. Users can easily access their [reports](#) and favorite [bookmarks](#), and perform various updates directly from the [Homepage](#), including delivery completion progress, metrics review, and risk management. The right-hand pane features a prioritized list of action items and a news feed.

1.3

Strategy views

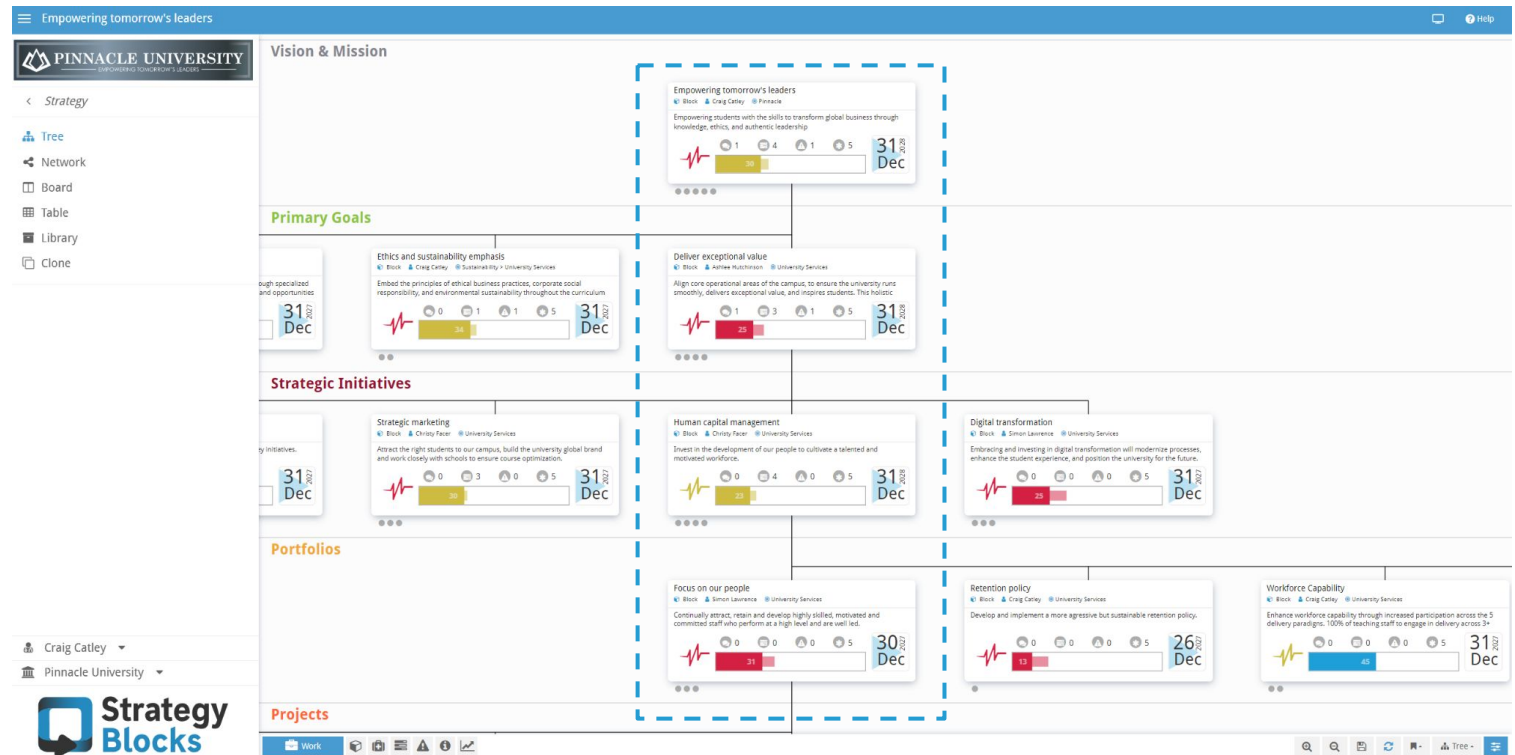

Blocks Tree

Path: STRATEGY > TREE

The strategic plan needs to be organized in a clear and logical way. All organizations consistently describe their strategic plan as a hierarchy. The **Tree** aligns the organization around vision top to bottom (macro) and bottom to top (micro). Every piece of strategic activity (work management output) must align with vision and is described in the context of a Block. It is also the **primary operational interface** for the management of the model.

1.3

Strategy views

Blocks Network

Path: STRATEGY > NETWORK

The **Network** (spray) diagram showcases all plan elements on a single page, with color coding indicating delivery status. Via the thumb menu options, users can adjust the layout (radial, horizontal, or vertical) and modify the nodes (circles, titles, blocks, or metrics). Upon selecting Metric, users can view the primary metric associated with that block or opt for a rollup of any cascading metrics being utilized. It is important to note that **Cascading Metrics** possess the distinctive feature of rolling up from the bottom to the top of the blocks hierarchy.

1.3

Strategy views

Blocks Board

Path: STRATEGY > BOARD

The **Blocks Board** (Kanban) offers a practical view of current work status and progress tracking of delivery. Blocks are categorized into columns (Not Started, Behind Target, In Range, Ahead of Target, Complete) based on their completion status and due dates. In addition to customizing the block face, users can utilize the Board Type option to switch between User and Block(s) views. The Leaf Blocks / All Blocks toggle enables users to switch between viewing all blocks and focusing solely on leaf blocks (which are blocks where progress can be updated).

1.3

Strategy views

Title (indented)	Level	Focus Area	Owner	Start	End	Pk/T%	Metric	Actual	Target
Empowering tomorrow's leaders	1. Vision & Mission	Pinnacle	Craig Catley	01/01/2023	31/12/2028	30/35	Project Expenditure (000/QTR)	246 (\$000)	242 (\$000)
Innovative curriculum design	2. Primary Goals	Schools & Centers of Learning	Sophia Brook	01/01/2023	31/12/2027	20/34	Project Expenditure (000/QTR)	--	--
Interdisciplinary structured curriculum	3. Strategic Initiatives	Schools & Centers of Learning	Simon Lawrence	01/01/2023	31/12/2027	10/34	Project Expenditure (000/QTR)	--	--
Innovation in Teaching and Learning	3. Strategic Initiatives	Schools & Centers of Learning	Caroline Wall	01/01/2023	30/09/2026	34/36	Project Expenditure (000/QTR)	--	--
Teaching and Learning Relevance	4. Portfolios	Schools & Centers of Learning	Craig Catley	05/02/2023	21/08/2026	38/35	Project Expenditure (000/QTR)	--	--
Teaching and Learning Capability	5. Projects	Schools & Centers of Learning	Sajitha Parveen	17/08/2023	21/08/2026	38/35	Project Expenditure (000/QTR)	--	--
Student Satisfaction	4. Portfolios	Schools & Centers of Learning	Sophia Brook	01/01/2023	26/09/2026	39/45	Project Expenditure (000/QTR)	--	--
Understanding Learner needs	5. Projects	Schools & Centers of Learning	Craig Catley	01/01/2023	26/09/2026	50/45	Project Expenditure (000/QTR)	--	--
Appropriate Teaching and Learning Strategies	5. Projects	Schools & Centers of Learning	Craig Catley	01/01/2023	26/09/2026	28/45	Project Expenditure (000/QTR)	--	--
Industry links	6. Phases	Schools & Centers of Learning	Caroline Wall	01/01/2023	26/09/2026	19/45	Project Expenditure (000/QTR)	--	--

Blocks Table

Path: STRATEGY > TABLE

The Blocks Table showcases all blocks in rows within an adaptable table format. The top ribbon menu includes a drop-down option to choose the number of rows displayed per page. By clicking on the Columns button, users can access a new page to personalize the columns visible in the table. The CSV button permits users to download the table as a CSV file. Utilizing Order By enables sorting the table by a non-visible column (ascending or descending). The thumb menu offers a zoom control for wider tables with numerous columns exceeding the screen width.

1.3

Strategy views

Empowering tomorrow's leaders

Library

Rows (10)

Library

Blocks that have had their structure archived for later use. You can import these structures under any block that you are the owner of. The root block of the imported structure will become a new child block.

Company: Pinnacle University

Private Public Both

★	Public	Title	User	Focus Area	Date	Duration		
--	✗	Standard Agile Project Plan Template	Craig Catley	University Services	27/06/2024	330	22	3
--	✓	S4 - Financial Sustainability	Craig Catley	School of Management	18/04/2018	1096	4	2
--	✓	S3 - Professional Practitioners	Craig Catley	School of Management	18/04/2018	1096	8	4
--	✓	S2 - Innovation in Teaching and Learning	Craig Catley	Student Services	18/04/2018	1096	17	4
--	✓	S1 - Student Achievement, excelling through education	Craig Catley	School of Comm Arts	18/04/2018	1096	23	5

Quick Find:

Previous 1 Next

Craig Catley

Pinnacle University

Strategy Blocks

Blocks Library

Path: STRATEGY > LIBRARY

The Blocks Library serves as a repository for blocks and families of blocks that can be utilized as templates. These library items preserve their text content (titles, descriptions, etc.), milestone definitions, and the relative duration of each individual block. This feature enables the quick import and reuse of blocks. Block families can be exported to the library from block details (gear icon on the face of the block), and block structures can be imported from the Library into the block hierarchy.

1.3

Strategy views

Empowering tomorrow's leaders

Clone

< Strategy

- Tree
- Network
- Board
- Table
- Library
- Clone

Craig Catley

Pinnacle University

Strategy Blocks

Select Blocks

Select the blocks you want to clone. You can filter this list using the Blocks Filters from the options menu (☰) on the right. Selected blocks will be cloned as sibling blocks under the same parent.

Clear Selection Select All Expand All Collapse All

- Empowering tomorrow's leaders
 - > 1.1: Innovative curriculum design
 - > 1.2: Entrepreneurial mindset development
 - > 1.3: Stakeholder leadership development
 - > 1.4: Ethics and sustainability emphasis
 - > 1.5: Deliver exceptional value

Clone

Clone

Clone

Blocks Clone

Path: STRATEGY > CLONE

The Clone feature is beneficial for users who want to duplicate an existing block or block family. This can serve as a helpful starting point instead of creating a new block family from scratch. The Clone feature enables users to make search-and-replace bulk changes, expediting the block creation process.

1.4

Report views

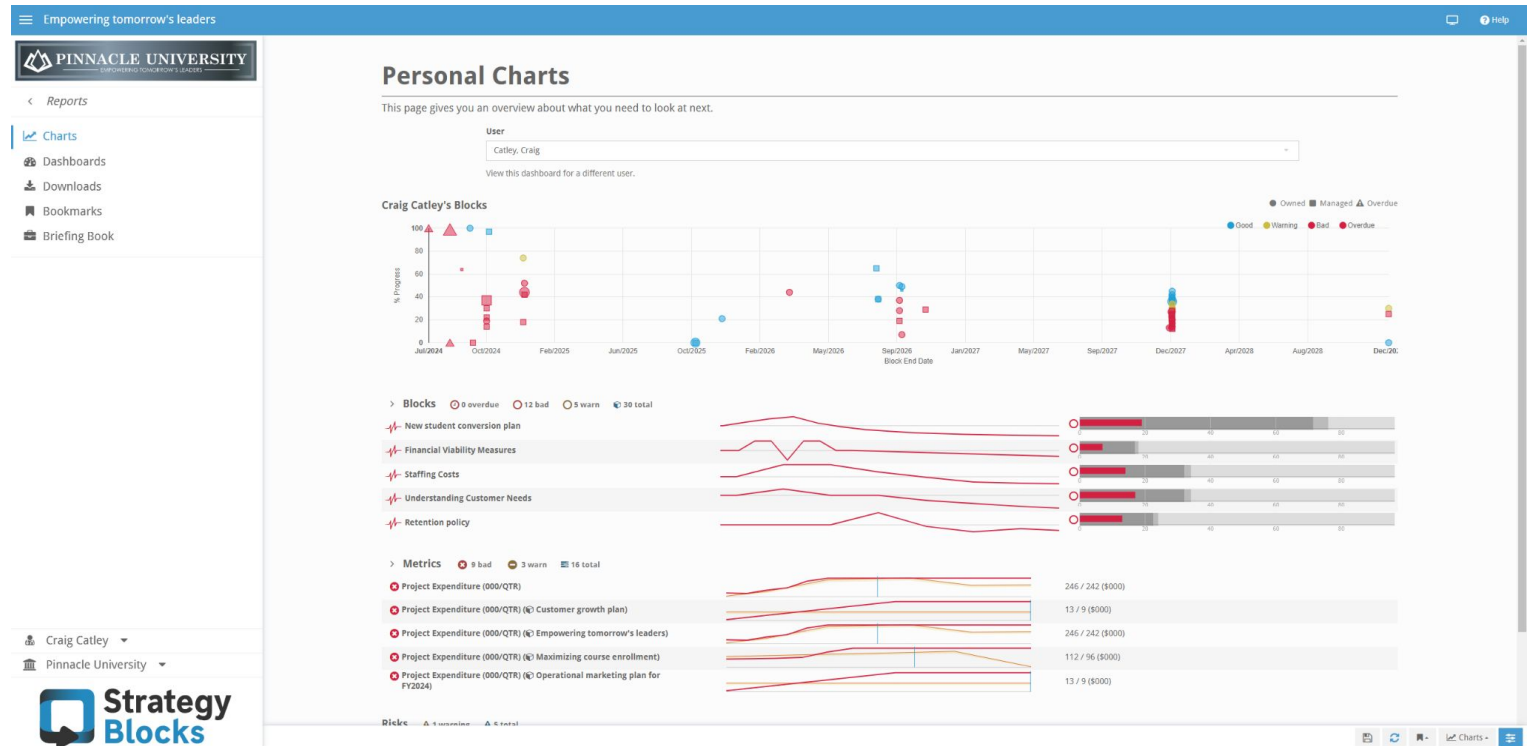

Personal Charts

Path: [REPORTS](#) > [CHARTS](#)

The [Charts](#) view offers a comprehensive summary of each system user's strategic activities related to their owned and managed assets, such as [Blocks](#), [Metrics](#), and [Risks](#). Using a range of charts, it effectively presents and emphasizes the optimal utilization of an individual's efforts.

1.4

Report views

Reports

Path: [REPORTS](#) > [DOWNLOADS](#)

The [Reports](#) page allows for easy access to a range of reports and data sets that can be downloaded or emailed. These reports can be utilized in external reporting tools. Some reports are tailored to objects under your ownership or management, while others, like SQLite reports, are subject to access controls. The [database](#) download feature includes the complete model in SQL format. [Metrics](#) download offers a filterable KPI dataset. The [User Actions Report](#) enables the downloading of all actions performed by selected users, with optional filters for specific requirements.

1.4

Report views

Empowering tomorrow's leaders

Pinnacle University

Bookmarks

Bookmarks allow you to save your page's state for future reference and reporting.

Title	Description	Owner	Page	Updated	
CORM System Project Delivery GANTT	No description	Craig Catley	BlocksTable	3 months ago	Edit

Craig Catley

Pinnacle University

Strategy Blocks

Bookmarks -

Bookmarks

Path: [REPORTS](#) > [BOOKMARKS](#)

The [Bookmarks](#) section serves as a central hub for all your saved views. This feature enables StrategyBlocks users to quickly access their favorite views, automatically applying any previously applied filters. By selecting the [edit](#) option, users can share bookmarks with other users or groups, as well as [clone](#) bookmarks and assign ownership to another SB user.

1.4

Report views

Empowering tomorrow's leaders

Pinnacle University

Bookmarks

Bookmarks allow you to save your page's state for future reference and reporting.

Title	Description	Owner	Page	Updated	
CORM System Project Delivery GANTT	No description	Craig Catley	BlocksTable	3 months ago	Edit

Craig Catley

Pinnacle University

Strategy Blocks

Bookmarks

Bookmarks

Path: [REPORTS](#) > [BOOKMARKS](#)

The [Bookmarks](#) section serves as a central hub for all your saved views. This feature enables StrategyBlocks users to quickly access their favorite views, automatically applying any previously applied filters. By selecting the [edit](#) option, users can share bookmarks with other users or groups, as well as [clone](#) bookmarks and assign ownership to another SB user.

1.4

Report views

Briefing Book

Path: [REPORTS](#) > [BRIEFING BOOK](#)

The [Briefing Book](#) is a facility where you can gather a range of screens from throughout StrategyBlocks, and collate them into a series of static images. Use the [magnifying glass](#) button to review each view. You can also discard unwanted views using the [trash can](#) button.

1.5

Metrics view

Empowering tomorrow's leaders

Pinnacle University

Home
Strategy >
Reports >
Metrics
Risks
Ideas
Your Settings >
Company Settings >
Help >
Search

Craig Catley
Pinnacle University

Strategy Blocks

Metrics

Metric Title	Type	Strategic	Status	Owner	Focus Area	Updated	Actual	Target	Blocks
Training Days / Employee (AVG)			🔴	Simon Lawrence	Human Resources	a month ago	188.00 days	180.00 days	1
Total Students		★	🟢	Craig Catley	Student Services	a month ago	23,142 students	22,219 students	1
Total International Students		★	🟢	Craig Catley	Student Services	22 days ago	7,142 students	5,966 students	2
Total Domestic Students		★	🟡	Craig Catley	Student Services	22 days ago	16,000 students	16,254 students	2
Total Current Assets			🔴	Simon Lawrence	Finance	a month ago	1,130,975.00 dollars	1,000,000.00 dollars	0
Surplus after tax			🟢	Craig Catley	University Services	a month ago	\$115,938.00	\$102,000.00	0
Staff Turnover			🟢	Simon Lawrence	Human Resources	a month ago	16	25	0
Scholarships won		★	🔴	Craig Catley	Student Services	a month ago	35.00 scholarships	45.00 scholarships	1
Return on Marketing Investment (ROMI)			🟢	Simon Lawrence	Marketing	a month ago	54,304.00 dollars	48,000.00 dollars	1
Return on Investment (ROI)			🟢	Simon Lawrence	Finance	a month ago	941,070.00 dollars	1,000,000.00 dollars	0

Quick Find:

Previous 1 2 3 4 5 Next

Metric: All Metrics

100%

Metrics

Path: MONITOR > METRICS

The **Metrics** scorecard feature enables effective monitoring and management of key financial and operational indicators (KPI's). It displays the performance of all indicators, with the option to expand each for a detailed chart showcasing historical data, future forecast and the ability to manually enter actuals if needed. Users can annotate data points to provide additional context on trends. The three metric types available include **regular** (standalone), **calculated** (derived from other metrics), and **cascading** (self-aggregating from bottom to top using the blocks hierarchy).

1.6

Risk view

Strategic	Status	Title	Risk Status	Likelihood	Impact	Executive (owner)	Focus Area	Triggered Date	Status Date
	▲	Students expectations	Active	Medium	Medium	Craig Catley	School of Comm Arts	Never	7 years ago
	▲	Undergraduate admission	Active	Medium	Medium	Craig Catley	School of Comm Arts	Never	6 years ago
★	▲	Technology Infrastructure	Active	Medium	Medium	Craig Catley	School of Management	Never	7 years ago
	▲	Communication failure	Active	Medium	Medium	Craig Catley	Valued Talented People	Never	7 years ago

Risk

Path: [MONITOR](#) > [RISKS](#)

The [Risk](#) (or issues) register displays a list of potential threats to the plan. Each risk can be expanded to investigate mitigation steps and risk status. StrategyBlocks links [Risks](#) to the Health of activities. As the Health of a Block falls, two trigger gates can be setup to drive resolution. The first trigger automatically distributes pre-event mitigation steps to the risk owner and the second sends post-event response steps.

1.7

Ideas views

Privacy	Idea	Status	Focus Area	Created	Likes
Private	Expansion through global partners	Submitted	Finance	a month ago	1
Private	Industry Immersion Program	In Development	Schools & Centers of Learning	3 months ago	0
Public	International Research Fellowship Program	In Development	Schools & Centers of Learning	3 months ago	0
Private	Minimize our use of toxic materials	In Development	Sustainability	18 days ago	0
Public	New Student Enrolment Platform	In Development	Pinnacle	a month ago	0

The detailed view of the "Expansion through global partners" idea shows the following attributes:

- Idea Owner: Craig Catley
- Target Block Owner: Craig Catley
- Date Created: 15/08/2024
- Focus Area: Finance
- Shared: No
- Proposed Blocks: 8
- Metrics: 2
- Risks: 1
- Duration (days): 596
- Contention: 0
- Files: 0
- Approvals: 1/1
- Likes: 1

Ideas

Path: Ideas

StrategyBlocks **Ideas** is an intuitive, user-friendly strategic planning and ideation tool within StrategyBlocks that empowers all users to share, evaluate and actualize their ideas into the overall strategy. Whether it's a new project proposal, a departmental business plan, or a staff suggestion, Ideas facilitates the seamless integration from idea into strategy. The thumb menu offers 4 alternate views: **Yours** - ideas which you have created, **Everyone's** - ideas which have been set to public, **Approvals** - Ideas of which you are the approver, and **Compare** - which allows you to consider different Ideas prior to approval.

1.7

Ideas views

The interface includes a navigation menu on the left with options: Close, Overview, Details, Outline, Sandbox, Timeline, Contention, Approvals, Metrics, Risks, Documents, and Delete. The user is identified as 'Craig Catley' from 'Pinnacle University ...'. The Strategy Blocks logo is visible at the bottom left of the interface.

Details			
Visibility	Focus Area	Start Date	End Date
Private	Finance	23/02/2025	11/10/2026

Custom Fields			
Value to Students	Our Strengths & Capabilities	Ability to Execute	Future Importance
Growth will benefit current and future student through increased investment.	International Reputation	4	8

Ideas

Path: Ideas > [selecting an Idea provides a range of choices on the Navigation Menu]

Overview - provides a high level summary of the Idea (and add comments). **Details** - edit the basic details of Ideas which you own. **Outline** - presents a list of the tasks that make up the idea. You can also import Block structures from the Block Library to use as the outline for your Idea. **Sandbox** - a visual space to mind-map the tasks that make up the idea. **Timeline** - facilitates task scheduling and accountability. **Contention** - shows the availability of resources proposed for each task.. **Approvals** - track the status of an approvals. **Metrics, Risks, Documents** - attach any supporting information. **Delete** - delete the Idea.

Get in touch
with us

info@strategyblocks.com

www.strategyblocks.com

facebook.com/StrategyBlocks

linkedin.com/company/strategyblocks-ltd

[@StrategyBlocks](https://twitter.com/StrategyBlocks)

youtube.com/user/strategyblocks